

MENTOR TEACHER

PRIORITY ALIGNMENT
Develop and retain a diverse, highly effective educator workforce.

FOCUS AREA
• Teacher Leader opportunities

Mentor Teachers are local educators who have the knowledge and skills to effectively coach and support new and resident teachers in their school system. The Mentor Teacher role is also an important step in the leadership pipeline for talented local educators.

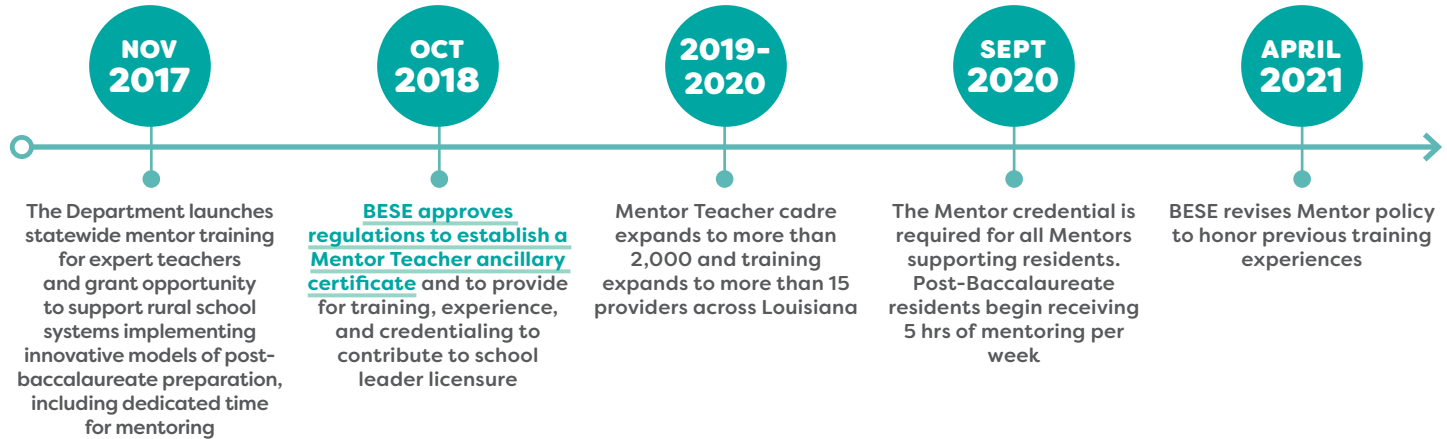

WHAT IS A MENTOR TEACHER?

A mentor teacher is a classroom teacher who supports:

- Aspiring teachers participating in yearlong residencies
- New teachers
- More experienced teachers who are in need of support

Mentors may co-teach with yearlong undergraduate or post-baccalaureate residents or may support teachers without co-teaching.

WHAT WILL MENTOR TEACHERS BE ABLE TO DO BY THE END OF TRAINING?

- ✓  Build strong relationships with their resident and new and developing teachers
- ✓  Identify and address the needs of residents and new and developing teachers based on teacher preparation competencies
- ✓  Deliver resources and coaching for resident and new and developing teachers to help them improve
- ✓  Track resident/new/developing teacher progress and facilitate resident/new/developing teacher self-reflection and improvement

“The training has helped me to stay focused and professional with mentees and to view the mentor process as a cycle.”

– Mentor Teacher

WHO TO CONTACT?
BELIEVEANDPREPARE
@LA.GOV
OR VISIT OUR WEBSITE