

RAVE PANIC BUTTON

Empowering School Safety in Louisiana

RAVE
MOBILE SAFETY

RAVE PANIC BUTTON

Empowering School Safety in Louisiana

Mark Benton

Director, State of Louisiana

mark.benton@motorolasolutions.com

225-422-9799

RAVE
MOBILE SAFETY

RAVE PANIC BUTTON

Mobile Incident Response App

- **Notify Staff and 9-1-1** with a Single Touch
- **Get Responders on Scene** Faster and Better-Informed

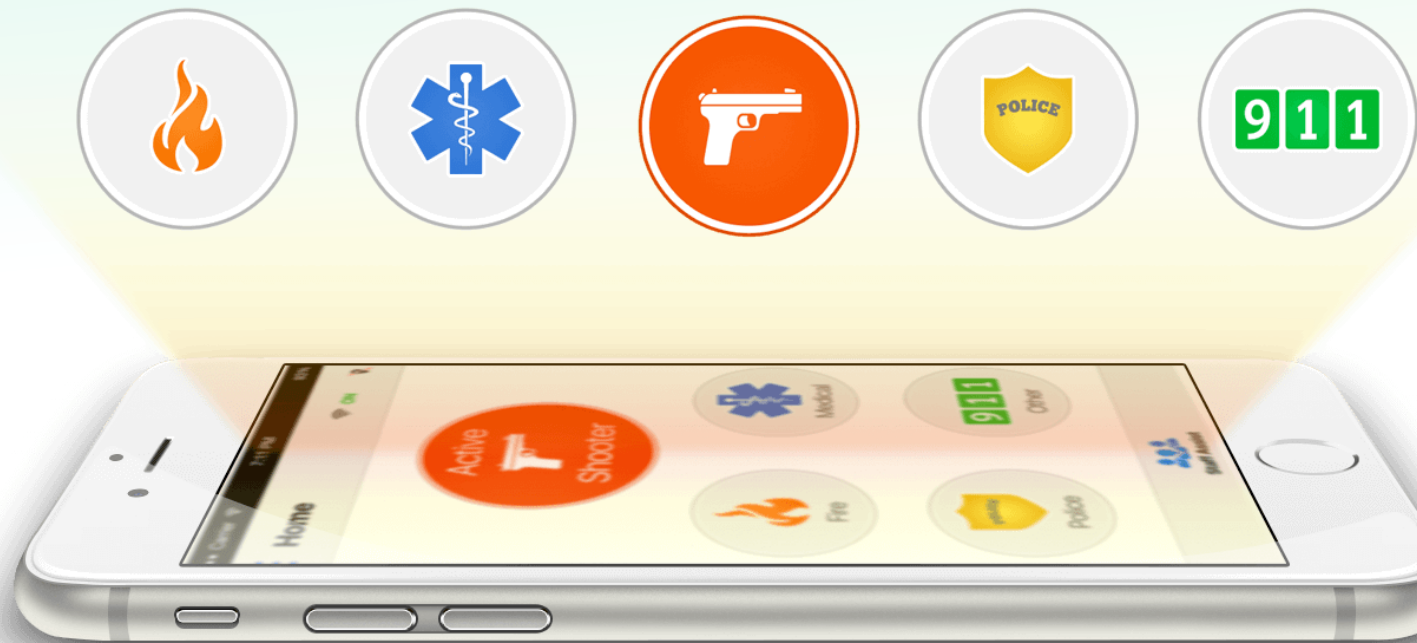

WHAT IS THE RAVE PANIC BUTTON

WHEN THE PANIC BUTTON IS PUSHED....

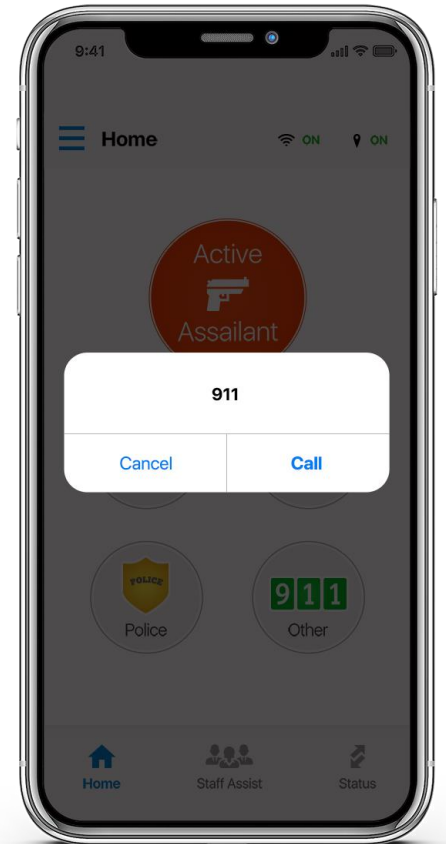
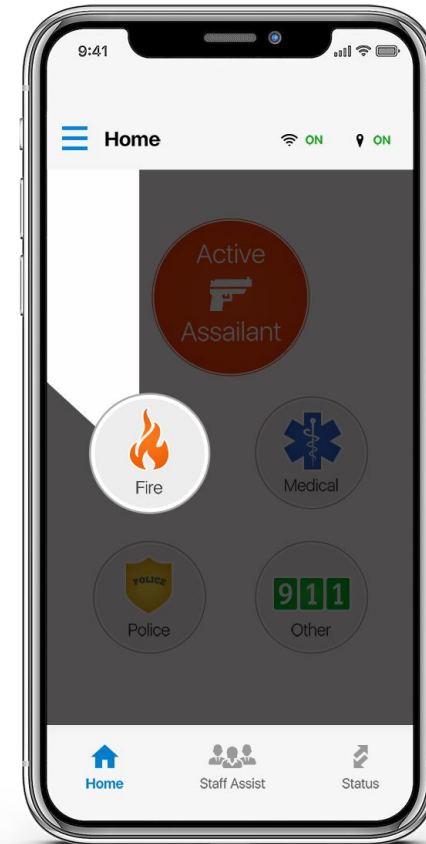
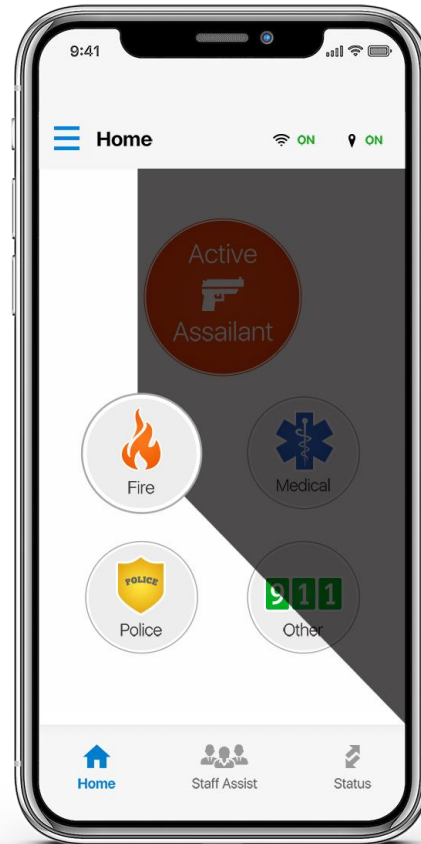
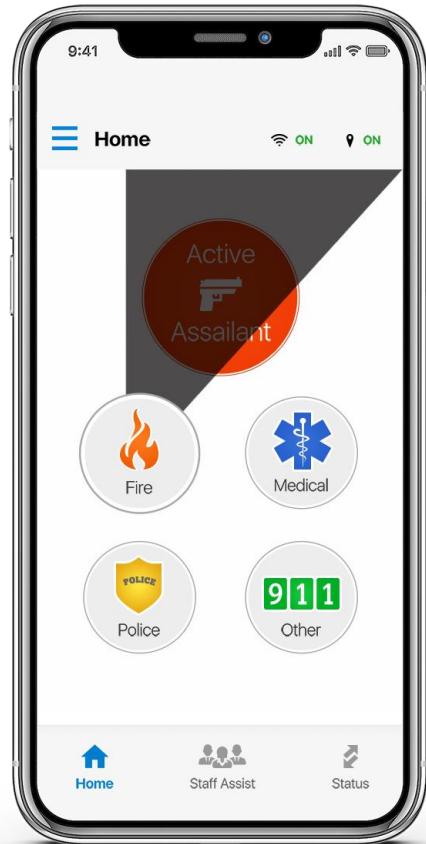
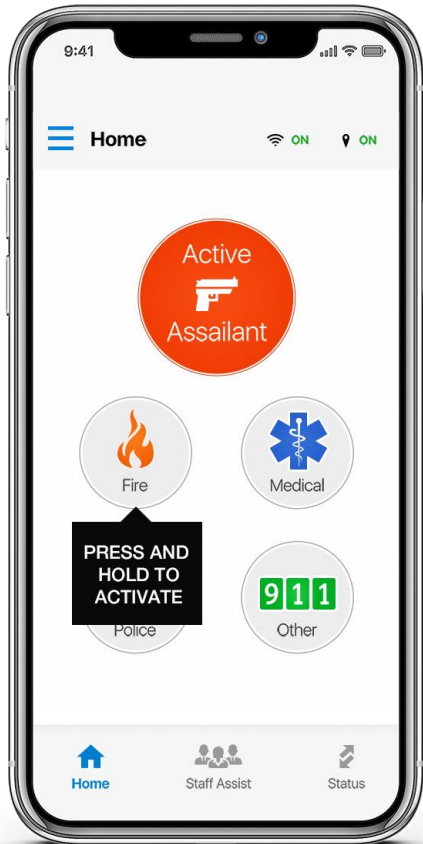

YOU CONTROL WHO TO NOTIFY

erencing... Totango CS Wiki - Customer... Reports Lola Customer Success T... UltiPro Rave Mobile Safety... bos Rave Extra

Select which group(s) will be notified for each type of emergency. You can add instructions specific to your organization to the end of the default message.

Active Assailant Configuration

Recipients

All Staff Admin Responder AED/CPR

Notification

+ Campus/Building

+ Employee

+ Time

PREVIEW

RESET

URGENT: Active Shooter reported at [campus name]/[building name] by [employee's name] at [time].

16 characters left

Other Details

+ Campus Address

Add up to 46 characters of additional instructions here, if desired.

46 characters left

Fire Emergency Configuration

Recipients

All Staff Admin Responder AED/CPR

Notification

URGENT: Fire reported at [campus name]/[building name] by [employee's name] at [time].

RAVE
MOBILE SAFETY

Do all you can
today.

CONFIDENTIAL ©2020 Rave Mobile Safety All Rights Reserved.

LEVERAGE FOR ANY INCIDENT & EMERGENCY

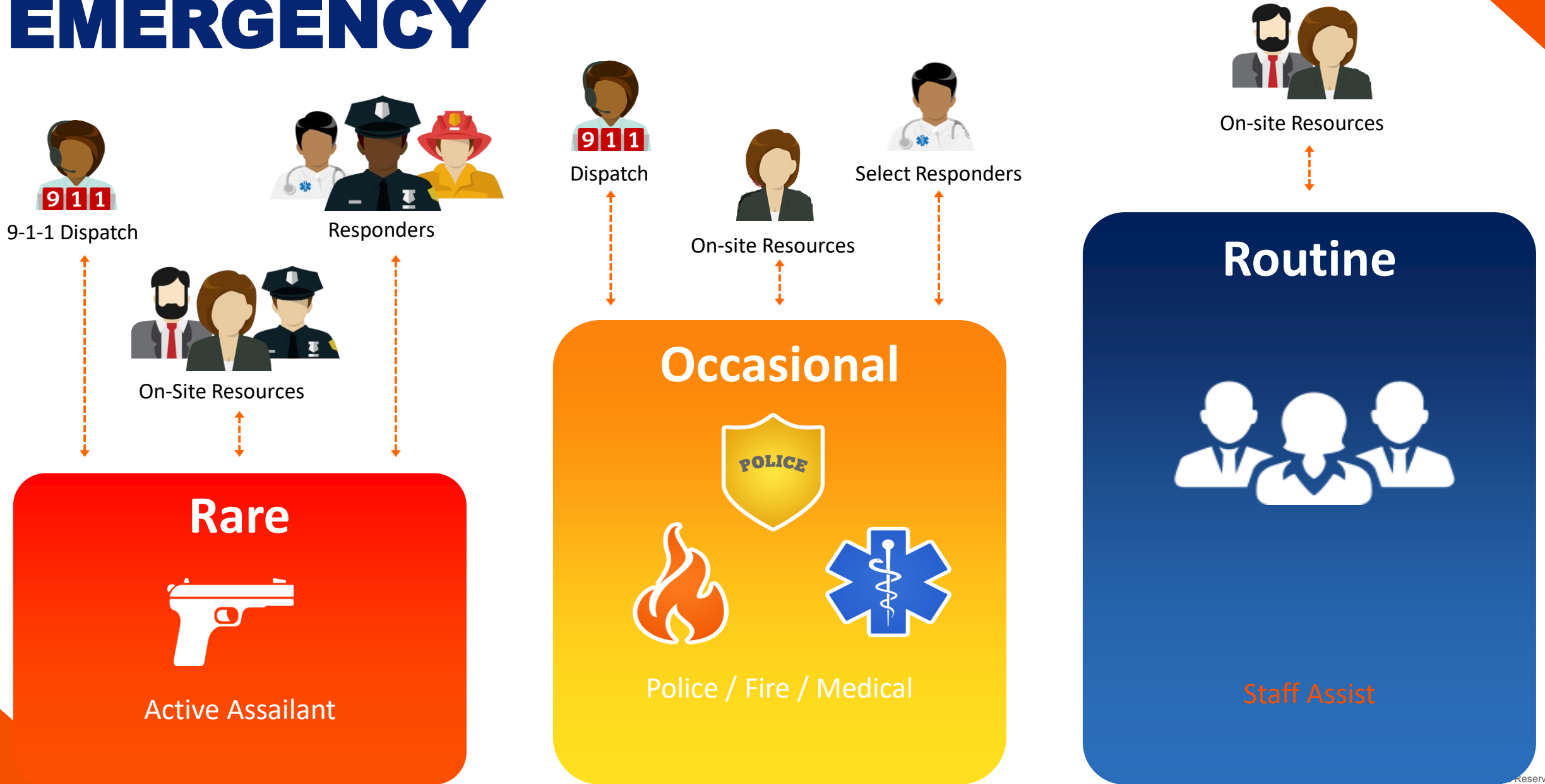

SIMPLE & SCALABLE INTERNAL COMMUNICATION

- It is difficult for staff to communicate with groups, departments and schoolwide
- Without an easy tool or procedures, incidents can drag on and aren't handled quickly
- With Staff Assist, staff can send pre-set messages easily and provide updates during an emergency

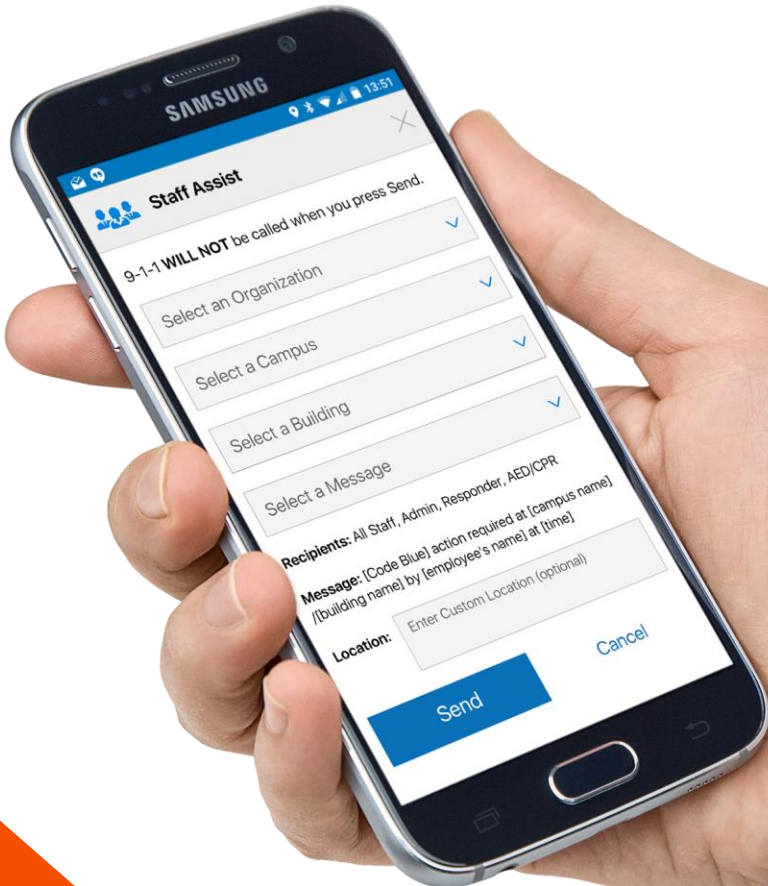

Staff Assist

DAILY COMMUNICATION WITH STAFF ASSIST

10 templates available to customize for your use. Top 6 are:

- Disturbance for altercations or disturbances
- Facility Issue for facility maintenance or repairs
- Medical Assist for minor medical issues or injuries
- Missing Child
- Severe Weather
- Suspicious Activity

Draw Your Campus's Boundary

Key: ■ Campus ■ Building

CLEAR

Map

Satellite

Google

Imagery ©2022, CNES / Airbus, Maxar Technologies, USDA/FPAC/GEO, Terms of Use, Report a map error

RAVE
MOBILE SAFETY

Do all you can
today.

CONFIDENTIAL ©2020 Rave Mobile Safety All Rights Reserved.

9-1-1 INCIDENT COMMAND: FACILITY INFO

FLOOR PLANS

BUILDING DESCRIPTION

NC Elementary School

ACTIVE ASSAILANT: MAIN BUILDING

Quick Send Messages Details

1224 Main St. Anytown, NC 55555

Building Name/Number: Main Building
Building NickName: Main
Number of Floors: 4

- [1st Floor Plan](#)
- [2nd Floor Plan](#)
- [3rd Floor Plan](#)
- [4th Floor Plan](#)

Avg. # of Occupants: 100
Year Built: 2001
Exterior Color: Maroon
Siding: Brick
Gate / Access Code: 123456
Knox Box? Yes
Keyholder: Sam Smith, 123 Main St., Anytown, NC 55555
Keyholder Phone: 555-555-5555
Keyholder Email: ssmith@ncelementary.edu
Other Access Info: If keyholder is unavailable, consult emergency contacts.
Contacts: Ed Mclean, Principal, edm@ncelementary.edu, 555-555-5556
Elaine Foster, Vice Principal, elainef@ncelementary.edu, 555-555-5557

EMERGENCY TYPE

ACCESS INFORMATION

WEB-BASED RAVE COMMAND VIEW

Tickets + Create New

9 TOTAL

PANIC BUTTON WILL ROGERS RD
POLICE NEEDED
Start: 8/6/2019 11:45:17
Ticket: pi1271023
Phone: 303 947-9806
Lat/Lng/Acc 35.445927/-97.419791/200

PANIC BUTTON
OTHER EMERGENCY
Start: 8/6/2019 11:44:35
Ticket: pi1271019
Phone: 617 480-9118
Lat/Lng/Acc 35.446723/-97.420881/30

PANIC BUTTON
MEDICAL EMERGENCY
Start: 8/6/2019 10:55:34
Ticket: pi1270837
Phone: 508 613-5222
Lat/Lng/Acc 42.082801/-71.406421/12

PANIC BUTTON
MEDICAL EMERGENCY
Start: 8/6/2019 10:55:28
Ticket: pi1270833
Phone: 303 947-9806
Lat/Lng/Acc 35.446445/-97.420097/30

PANIC BUTTON
FIRE EMERGENCY
Start: 8/6/2019 10:50:06
Ticket: pi1270821
Phone: 303 947-9806
Lat/Lng/Acc 35.446920/-97.420273/50

Map labels: WILL ROGERS RD, CENTER DR, Sheraton, Conference Center, 911, Hybrid, Satellite.

NC Elementary School

ACTIVE ASSAILANT: MAIN BUILDING

Quick Send Messages Details

1224 Main St. Anytown, NC 55555

Building Name/Number: Main Building
Building NickName: Main
Number of Floors: 4

- [1st Floor Plan](#)
- [2nd Floor Plan](#)
- [3rd Floor Plan](#)
- [4th Floor Plan](#)

Avg. # of Occupants: 100
Year Built: 2001
Exterior Color: Maroon
Siding: Brick
Gate / Access Code: 123456
Knox Box? Yes
Keyholder: Sam Smith, 123 Main St., Anytown, NC 55555
Keyholder Phone: 555-555-5555
Keyholder Email: ssmith@ncelementary.edu
Other Access Info: If keyholder is unavailable, consult emergency contacts.
Contacts: Ed Mclean, Principal, edm@ncelementary.edu, 555-555-5556
Elaine Foster, Vice Principal, elainef@ncelementary.edu, 555-555-5557

STARTING A STATUS CHECK

Facility Profile

Garden Spot Middle School Change

Quick Send Messages Details

- Active Assailant
- Fire - Emergency
- Medical
- Status Check: Safe or In Danger
 - ALL
 - ADMIN
 - RESP
 - AED

Question: Are you safe or in danger? Answers:
Safe, Need Something, In Danger

SEND

- AED/CPR
- External Emergency
- No action needed

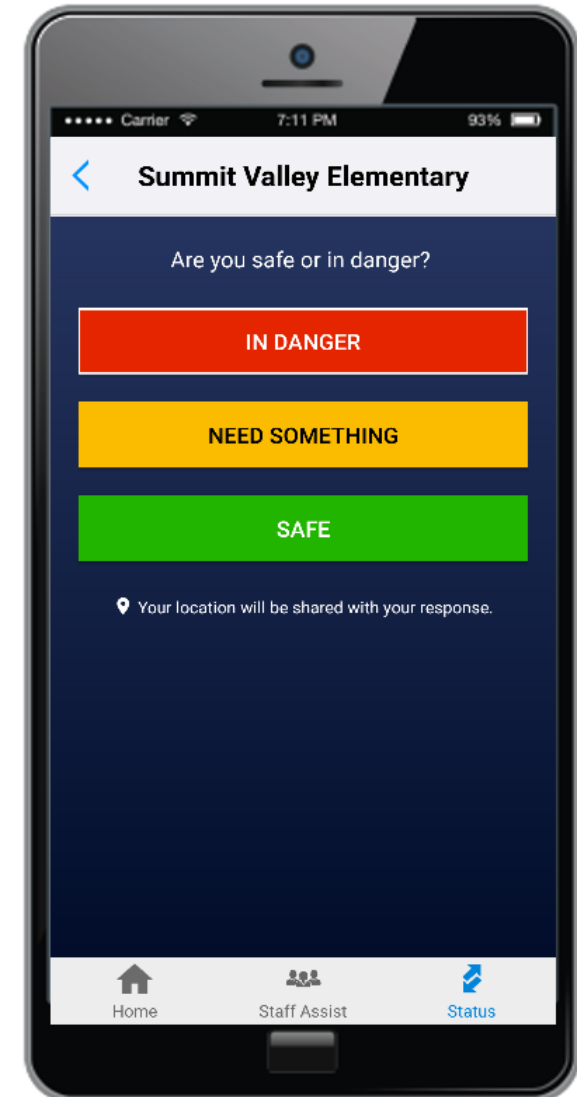
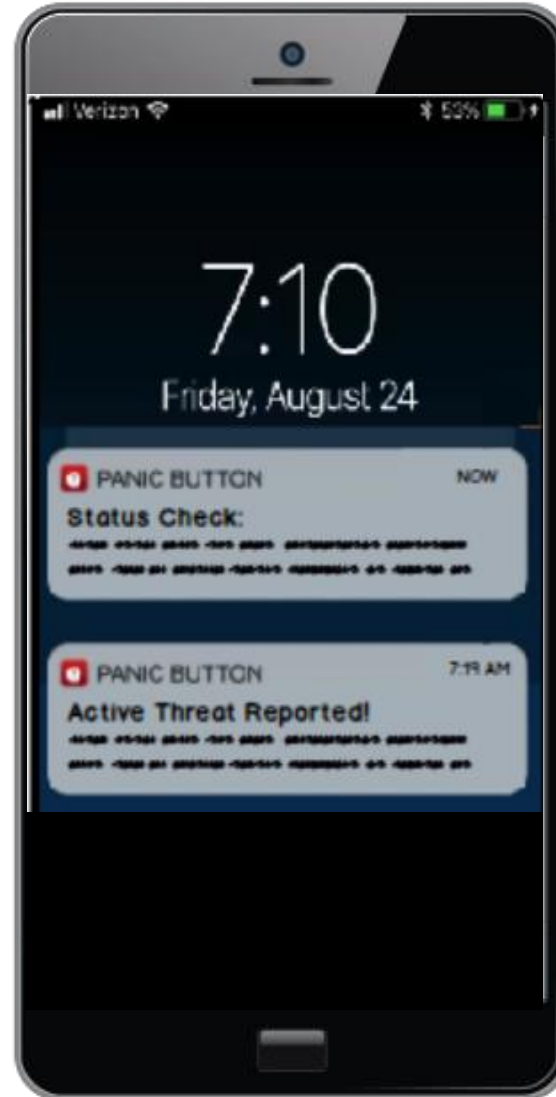

Status Check Responses

- 15 TOTAL**
You can pause this menu by clicking PAUSE
PAUSE
- ACTIVE ASSAILANT**
Start: 1/24/2020 10:12:53
Ticket: pi1088195
Phone: 717 725-4951
Lat/Lng/Acc 42.3129419/-71.3920581/65
- PANIC BUTTON - UNANSWERED**
ACTIVE ASSAILANT
Start: 1/24/2020 10:08:18
Ticket: pi1088191
Phone: 717 725-4951
Lat/Lng/Acc 42.3129419/-71.3920581/65
- PANIC BUTTON**
POLICE NEEDED
Start: 1/24/2020 09:42:46
Ticket: 01242020-10270-12
Phone: 717 725-4951
Lat/Lng/Acc 42.3129229/-71.3920613/15
Workstation: 68
- PANIC BUTTON**
MEDICAL EMERGENCY
Start: 1/24/2020 09:28:53
Ticket: 01242020-5275-11
Phone: 717 725-4951
Lat/Lng/Acc 42.3129888/-71.3920708/16
Workstation: 68
- PANIC BUTTON**
ACTIVE ASSAILANT
Start: 1/24/2020 09:13:35
Ticket: 01242020-10285-12
Phone: 717 725-4951
Lat/Lng/Acc 42.3129419/-71.3920581/14
Workstation: 68
- ACTIVE STATUS CHECK**

Facility Profile ✕

ASSAILANT EMERGENCY REPORTED ✕

Caller: Laura Costello

Summit Valley Elementary 🔍 Change

Quick Send | Messages | Details | **Statuses**

Replied | Not Replied | Resolved ☰ All ▼

IN DANGER 🔄 UPDATED: 1/23/2020 11:17:36

Laura Costello
717 725-4951

📍 View on Map ✅ RESOLVE

SAFE 🔄 UPDATED: 1/23/2020 11:17:16

Andrew Lamison
717 345-4807

📍 View on Map ✅ RESOLVE

NEED SOMETHING 🔄 UPDATED: 1/23/2020 11:15:50

Ziad Rawas
617 334-9229

📍 View on Map ✅ RESOLVE

Facility Profile ✕

MEDICAL EMERGENCY REPORTED ✕

Caller: Laura Costello

Summit Valley Elementary 🔍 Change

Quick Send | Messages | Details | **Statuses**

Replied | Not Replied | Resolved ☰ All ▼

Wanda Martinez
555-555-5555
🚫 No Location Data

Michelle Wier
555-555-5555
🚫 No Location Data

Roger Dumbert
555-555-5555
🚫 No Location Data

Yvonne Stozsky
555-555-5555
🚫 No Location Data

Jerry Naslin
555-555-5555
🚫 No Location Data

STATUS CHECK: SET YOUR OWN QUESTION

CUSTOMIZATION

Customize Questions & Responses:

Are you safe or in danger?

Do you have injuries?

Are you missing students?

Are you available to help?

Are you at the rally point?

IMPROVED USER MANAGEMENT

Problem:

Staff come and go. It's critical that the right people have access to Panic Button

Solution:

Bulk user management at the District level (as well as Campus)

Ability to schedule automated load processing (daily, weekly)

Bulk management of Panic Button Auditors

IMPROVED USER MANAGEMENT

Excel spreadsheet titled "PB User File - Excel" showing a table with columns: Email Address, First Name, Last Name, Title. The data includes users like Laura Costello (PM), Annie Silver (Teacher), Sarah Mae (Teacher), and Andrew Lamison (Superinte).

	A	B	C	D
	Email Address	First Name	Last Name	Title
1				
2	lcostello@ravemobilesafety.com	Laura	Costello	PM
3	asilver@gmail.com	Annie	Silver	Teacher
4	smae@gmail.com	Sarah	Mae	Teacher
5	alamison@gmail.com	Andrew	Lamison	Superinte
6				

Excel spreadsheet titled "PB Mapping File - Excel" showing a table with columns: Email Address, Campus, Groups. The data maps email addresses to specific campuses and user groups.

	A	B	C
	Email Address	Campus	Groups
1			
2	lcostello@ravemobilesafety.com	Garden Spot High School	Admin
3	lcostello@ravemobilesafety.com	Garden Spot Middle School	
4	lcostello@ravemobilesafety.com	Green Vocational School	Onsite Staff
5	asilver@gmail.com	Green Vocational School	Responder Admin
6	smae@gmail.com	Garden Spot Middle School	CPR/AED Trained Admin Responder
7	smae@gmail.com	Summit Valley Elementary	Responder
8			

IN-APP CONTENT DIRECTORY

Name	Type	Action
Campus safety plan	Document	
Campus map	Web link	
Fire drill instructions	Web link	
Run, hide, fight	Document	

- Share resource links and documents with staff within the app
- Staff can download for offline access

IN-APP CONTENT DIRECTORY

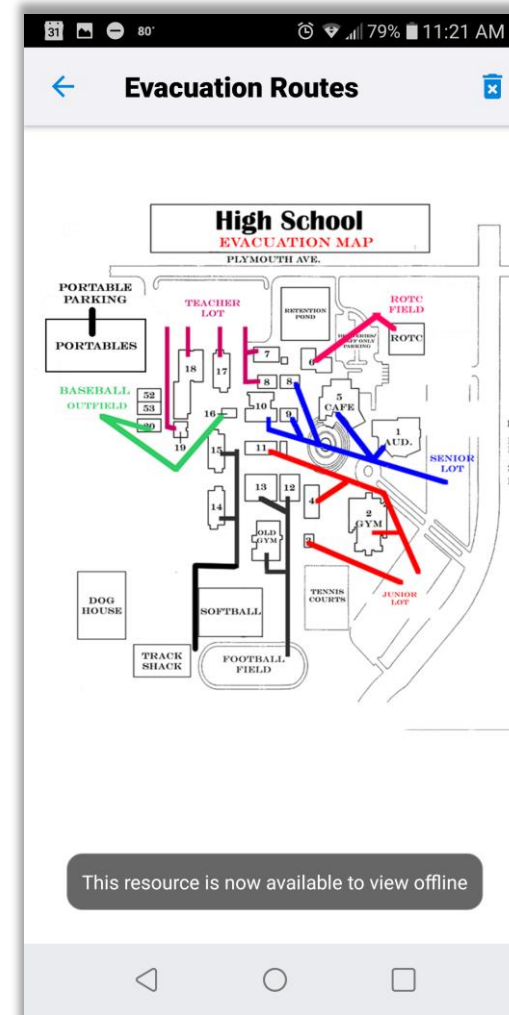
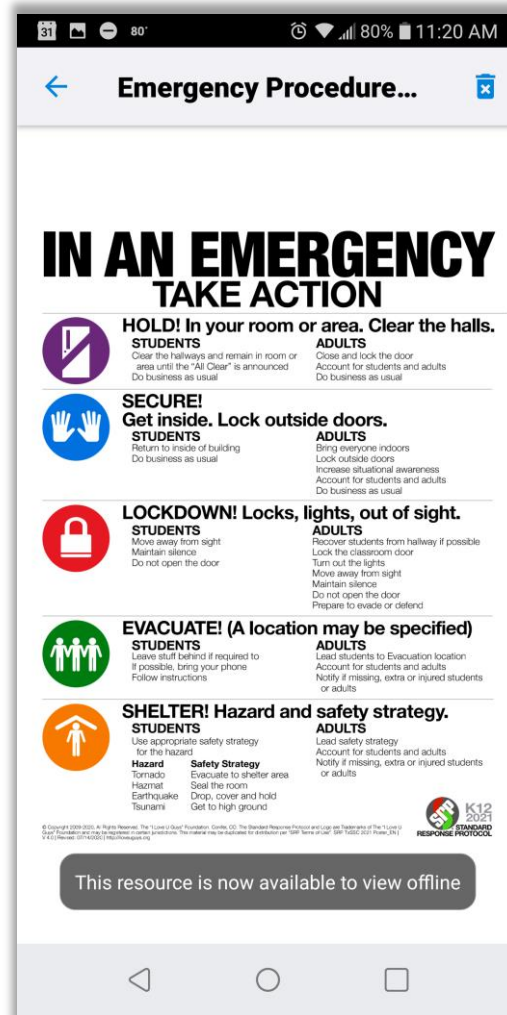
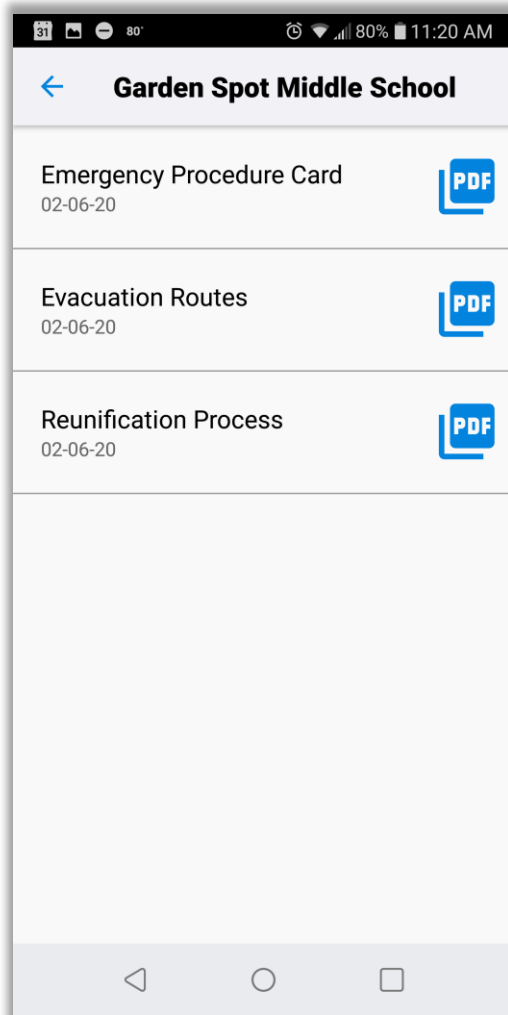

RAVE PANIC BUTTON

Empowering School Safety in Louisiana

Mark Benton

Director, State of Louisiana

mark.benton@motorolasolutions.com

225-422-9799

RAVE
MOBILE SAFETY

IMPLEMENTATION

- School District or Private School Indicates Desire to Participate

<https://www.ravemobilesafety.com/customer-center/customer-marketing-portal/louisiana-panic-button/>

LOUISIANA PANIC BUTTON

VIDEO: WHAT IS THE PANIC BUTTON?

Panic Button and Louisiana

The Rave Panic Button alerts authorities to an active shooter, a medical emergency, a fire, or other crisis. The app simultaneously sends out a notification to other teachers and staff on campus as well. This reduces the time it takes for staff to implement emergency response.

The Governor's Office and Louisiana State Police now offers the Rave Panic Button to all K-12 districts and schools across the state, as well as a companion application for 9-1-1 Centers. Please complete the form below to strengthen schools safety, security and preparedness efforts.

If you have already started building out your Panic Button profile and need help or have a question, please send an email to techsupport@ravemobilesafety.com instead of completing the form.

SIGN UP HERE:

First Name*

Last Name*

Panic Button Outreach Materials

PANIC BUTTON FLYER FOR SCHOOLS
Print or email this flyer to help promote the use of Rave Panic Button within your schools.
[Download](#)

PANIC BUTTON OVERVIEW FOR 9-1-1
[Download](#)

PANIC BUTTON OVERVIEW FOR FIRST RESPONDERS
Coming Soon.

FREQUENTLY ASKED QUESTIONS
Help educate your community on Rave Panic Button with these FAQs.

2

- Org & Campus Admins & Addresses Provided
- Admins Take Online Training

3

- Rave Loads District and Campus Pages
- Admins Gather User Data

	A	B	C	D	E
1	Organization Affiliation	First Name	Last Name	Phone	Email
2	Louisiana School District	John	Smith	(225) 555-1212	jsmith@LASchools.edu
3					

Louisiana - Rave Panic Button

Learn how to use Rave Panic Button. Included in this course is how to manage people and contacts, adding documents and details to a Facility Profile, and testing the application.

0%

[Start this learning path](#)

Courses

- Rave Panic Button - What is Rave Panic Button? 0%
 - What is Rave Panic Button?
- Rave Panic Button - Organization Settings 0%
 - Rave Panic Button - Creating a Campus 0%
 - Rave Panic Button - Documents and Details 0%
 - Rave Panic Button - Managing People and Contacts 0%
 - Rave Panic Button - Staff Assist 0%
 - Rave Panic Button - Testing the App 0%

	A	B	C
1	Organization Affiliation	Campus Name	Campus Nickname
2	Louisiana School District	Louisiana Central High School	Central High
3	Louisiana School District	Louisiana Central Middle School	Central MS
4	Louisiana School District	Louisiana Central Elementary School	Central Elem

- Campus Admins Geo-Fence Campuses
- Campus Admins Upload User Data

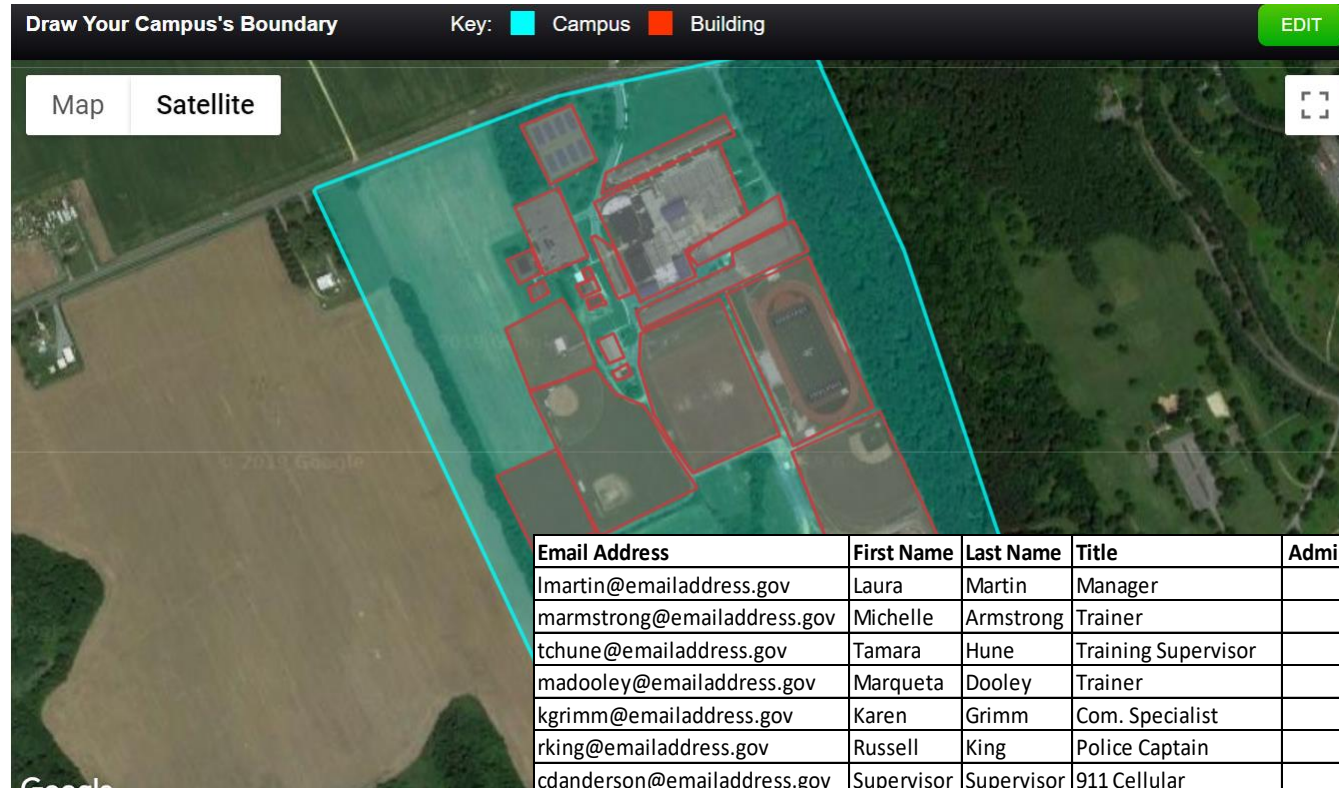

Email Address	First Name	Last Name	Title	Administrator	Responder	CPR/AED Trained	Mobile Phone 1	Mobile Phone 2	Mobile Phone 3
lmartin@emailaddress.gov	Laura	Martin	Manager	Y	N	N	1234567890		
marmstrong@emailaddress.gov	Michelle	Armstrong	Trainer	Y	N	N	1234567891		
tchune@emailaddress.gov	Tamara	Hune	Training Supervisor	Y	N	N	1234567892		
madooley@emailaddress.gov	Marqueta	Dooley	Trainer	Y	N	N	1234567893		
kgrimm@emailaddress.gov	Karen	Grimm	Com. Specialist	Y	N	N	1234567894		
rking@emailaddress.gov	Russell	King	Police Captain	Y	Y	Y	1234567895		
cdanderson@emailaddress.gov	Supervisor	Supervisor	911 Cellular	Y	N	N	1234567896		
kagreen@emailaddress.gov	Kim	Green	Comm Administrator	Y	N	N	1234567897		
hmoore@emailaddress.gov	Henry	Moore	Police Officer	Y	Y	Y	1234567898	1234567910	
cmiller@emailaddress.gov	Cody	Miller	Police Sergeant	Y	Y	Y	1234567899		
jplunkett@emailaddress.gov	Jeffery	Plunkett	Police Sergeant	Y	Y	Y	1234567900		
jcudd@emailaddress.gov	Jessica	Cudd	Comm Trainer	Y	N	N	1234567901		
mmiller@emailaddress.gov	Michael	Miller	Police Lieutenant	Y	Y	N	1234567902		

5

- 9-1-1 & Schools Coordinate Testing

6

- Staff Members Download the App

7

- Schools and 9-1-1 Establish Drill & Testing Procedures

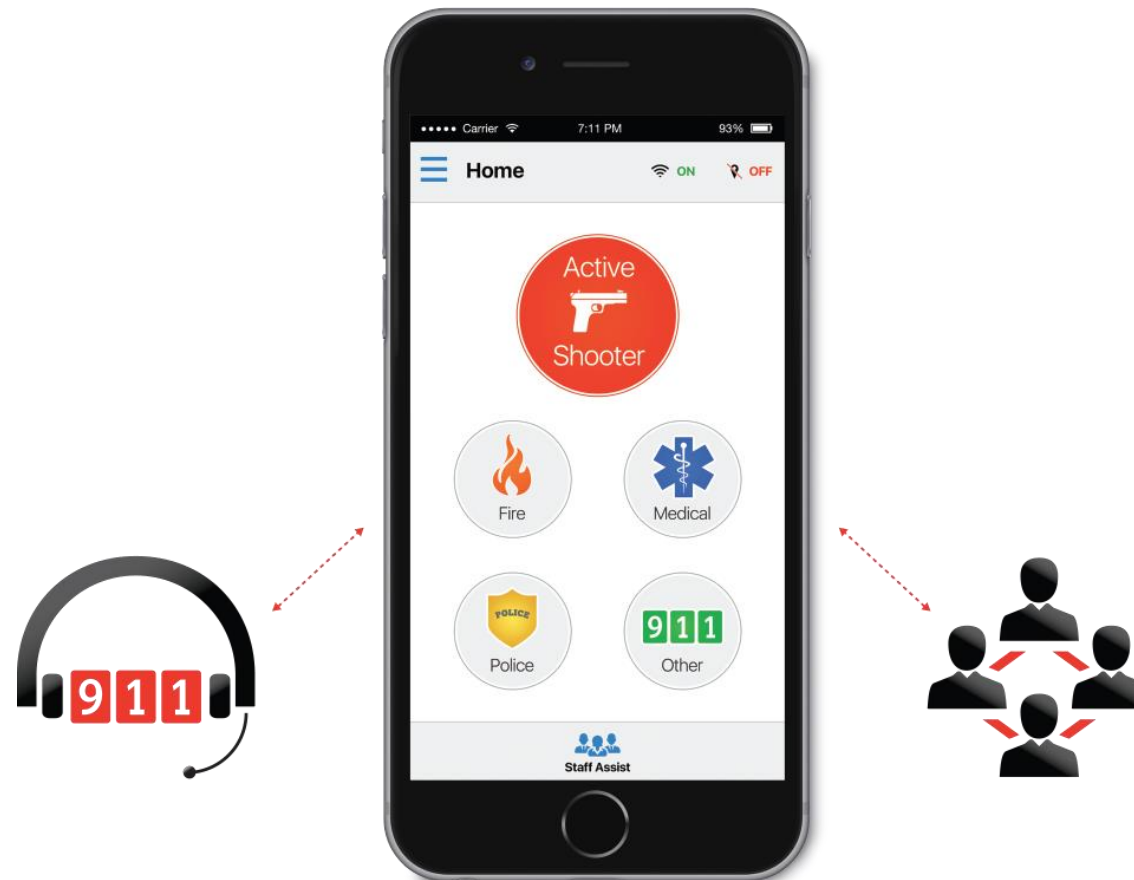

<https://www.ravemobilesafety.com/louisiana-panic-button>

LOUISIANA PANIC BUTTON

VIDEO: WHAT IS THE PANIC BUTTON?

Panic Button Outreach Materials

PANIC BUTTON FLYER FOR SCHOOLS

Print or email this flyer to help promote the use of Rave Panic Button within your schools.
[Download](#)

PANIC BUTTON OVERVIEW FOR 9-1-1

[Download](#)

PANIC BUTTON OVERVIEW FOR FIRST RESPONDERS

Coming Soon.

FREQUENTLY ASKED QUESTIONS

Help educate your community on Rave Panic Button with these FAQs.

Panic Button and Louisiana

The Rave Panic Button alerts authorities to an active shooter, a medical emergency, a fire, or other crisis. The app simultaneously sends out a notification to other teachers and staff on campus as well. This reduces the time it takes for staff to implement emergency response.

The Governor's Office and Louisiana State Police now offers the Rave Panic Button to all K-12 districts and schools across the state, as well as a companion application for 9-1-1 Centers. Please complete the form below to strengthen schools safety, security and preparedness efforts.

If you have already started building out your Panic Button profile and need help or have a question, please send an email to techsupport@ravemobilesafety.com instead of completing the form.

SIGN UP HERE:

First Name*

Last Name*

RAVE
MOBILE SAFETY

Do all you can
today.

CONFIDENTIAL ©2020 Rave Mobile Safety All Rights Reserved.

QUESTIONS?

**THANK YOU FOR YOUR TIME TODAY!
TO PARTICIPATE & FOR MORE INFORMATION, PLEASE VISIT:
[HTTPS://WWW.RAVEMOBILESAFETY.COM/LOUISIANA-PANIC-BUTTON](https://www.ravemobilesafety.com/louisiana-panic-button)**

Mark.benton@motorolasolutions.com

RAVE
MOBILE SAFETY

Do all you can
today.

CONFIDENTIAL ©2020 Rave Mobile Safety All Rights Reserved.